

API No. <u>42-173-35618</u> Drilling Permit # <u>756909</u> SWR Exception Case/Docket No. <u>0280946</u> (R37)		RAILROAD COMMISSION OF TEXAS OIL & GAS DIVISION APPLICATION FOR PERMIT TO DRILL, RECOMPLETE, OR RE-ENTER <i>This facsimile W-1 was generated electronically from data submitted to the RRC.</i> <i>A certification of the automated data is available in the RRC's Austin office.</i>				FORM W-1 07/2004 Permit Status: Approved	
1. RRC Operator No. 486610		2. Operator's Name (as shown on form P-5, Organization Report) LAREDO PETROLEUM, INC.		3. Operator Address (include street, city, state, zip):			
4. Lease Name LPI-AGNELL 32		5. Well No. 1					
GENERAL INFORMATION							
6. Purpose of filing (mark ALL appropriate boxes): <input checked="" type="checkbox"/> New Drill <input type="checkbox"/> Recompletion <input type="checkbox"/> Reclass <input type="checkbox"/> Field Transfer <input type="checkbox"/> Re-Enter <input type="checkbox"/> Amended <input type="checkbox"/> Amended as Drilled (BHL) (Also File Form W-1D)							
7. Wellbore Profile (mark ALL appropriate boxes): <input checked="" type="checkbox"/> Vertical <input type="checkbox"/> Horizontal (Also File Form W-1H) <input type="checkbox"/> Directional (Also File Form W-1D) <input type="checkbox"/> Sidetrack							
8. Total Depth 12000		9. Do you have the right to develop the minerals under any right-of-way ? <input checked="" type="checkbox"/> Yes <input type="checkbox"/> No		10. Is this well subject to Statewide Rule 36 (hydrogen sulfide area)? <input checked="" type="checkbox"/> Yes <input type="checkbox"/> No			
SURFACE LOCATION AND ACREAGE INFORMATION							
11. RRC District No. 08		12. County GLASSCOCK		13. Surface Location <input checked="" type="checkbox"/> Land <input type="checkbox"/> Bay/Estuary <input type="checkbox"/> Inland Waterway <input type="checkbox"/> Offshore			
14. This well is to be located 5.8 miles in a SW direction from GARDEN CITY which is the nearest town in the county of the well site.							
15. Section 32	16. Block 34 T4S	17. Survey T&P RR CO/ CHANEY, W E		18. Abstract No. A-1137	19. Distance to nearest lease line: 384 ft.	20. Number of contiguous acres in lease, pooled unit, or unitized tract: 160	
21. Lease Perpendiculars: 384 ft from the N line and 646 ft from the W line. 22. Survey Perpendiculars: 2260 ft from the S line and 1980 ft from the E line.							
23. Is this a pooled unit? <input type="checkbox"/> Yes <input checked="" type="checkbox"/> No		24. Unitization Docket No:		25. Are you applying for Substandard Acreage Field? <input type="checkbox"/> Yes (attach Form W-1A) <input checked="" type="checkbox"/> No			
FIELD INFORMATION List all fields of anticipated completion including Wildcat. List one zone per line.							
26. RRC District No.	27. Field No.	28. Field Name (exactly as shown in RRC records)		29. Well Type	30. Completion Depth	31. Distance to Nearest Well in this Reservoir	
08	33998500	GARDEN CITY, S. (WOLFCAMP)		Oil or Gas Well	12000	0.00	
08	33154200	FRYSAK FARMS (DEVONIAN)		Oil or Gas Well	12000	0.00	
BOTTOMHOLE LOCATION INFORMATION is required for DIRECTIONAL, HORIZONTAL, AND AMENDED AS DRILLED PERMIT APPLICATIONS							
Remarks [FILER Feb 15, 2013 3:06 PM]: LEASE LINE SPACING EXCEPTION REQUEST.; [RRC STAFF Feb 20, 2013 4:57 PM]: There have been problems identified with this permit (see problem letter attachment). Notification sent.; [RRC STAFF Feb 21, 2013 9:30 AM]: Problems identified with this permit are resolved.				Certificate: I certify that information stated in this application is true and complete, to the best of my knowledge. <div style="text-align: center;"> Dorothea Logan, Sr. Regulatory Analyst Name of filer _____ Date submitted Feb 15, 2013 </div> <div style="display: flex; justify-content: space-between;"> (432)6858044, x1131 dlogan@laredopetro.com </div> <div style="display: flex; justify-content: space-between;"> Phone E-mail Address (OPTIONAL) </div>			
RRC Use Only Data Validation Time Stamp: Mar 19, 2013 9:15 AM('As Approved' Version)							

Block 34, T-4-S, T. & P. RR. Co. Survey Glasscock County, Texas

(69393) 30

(19328) 29

(83700) 28
(72242)

(S-19329) 31

(80510) 32

33 (S-19330)

Driving Directions to Location:

From intersection of Hwy 137 and Hwy 158 outside of Midland, Texas;
Drive East on Hwy 158, 9.1 miles to CR 125;
Turn right (South) on to CR 125, drive 5.5 miles to a lease road;
Turn left (East) on to lease road, drive 0.6 miles to Lat: 31°47'19.32", Long:
101°31'30.41";
Location is right (South) 390 feet.

The Adrienne Suzanne Wynn
Beauchamp Charitable Remainder Trust
Forrest Jacob Wynn
Taylor Mays Wynn
Claude Forrest Wynn

LAREDO
PETROLEUM, INC.

GRID N: 10615894.680
GRID E: 1926360.974
NAD'83 Lat/Long
Lat: 31°47'15.415"
Long: 101°31'29.460"

LAREDO
PETROLEUM, INC.

Abstract No. 1137
160 Acres (Called)

LPI-Agnell 32

(71378) 42

(S-19334) 41

40 (71379)

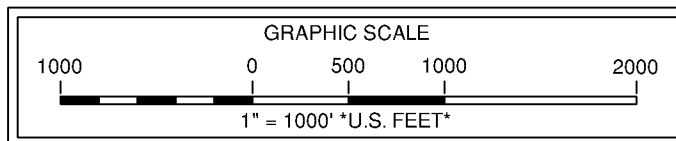

Note: Well location is 5.8 miles Southwest of the city of Garden City, Texas.

Note: Survey Reconstruction filed in the Office of Pennell & Marlowe Land Surveyors, Inc.

Note: Coordinates shown herein are on The Texas Coordinate System of 1983, Central Zone.

Note: Example: (S-99999) indicates General Land Office file number.

Revised 2/21/2013 (JFG)
USGS Quadrangle Sheet: Dewey Lake SE, Tex.

Railroad Commission Permit Plat

LAREDO PETROLEUM, INC.

LPI-Agnell 32 #1

2260' FROM SOUTH LINE

1980' FROM EAST LINE

LPI-Agnell 32 Lease

160 Acres (Called) being SE/4 of

Section 32, Block 34, T-4-S

T. & P. RR. Co. Survey

Glasscock County, Texas

Scale: 1" = 1000'

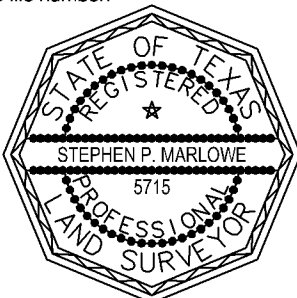

January 16, 2013

130116A4-KRM

P.O. Box 51887, Midland, Texas, 79710 (432) 262-0901 Fax (432) 262-0679

Block 34, T-4-S, T. & P. RR. Co. Survey Glasscock County, Texas

(69393) 30

(19328) 29

(83700) 28
(72242)

(S-19329) 31

(80510) 32

33 (S-19330)

Driving Directions to Location:

From intersection of Hwy 137 and Hwy 158 outside of Midland, Texas;

Drive East on Hwy 158, 9.1 miles to CR 125;

Turn right (South) on to CR 125, drive 5.5 miles to a lease road;

Turn left (East) on to lease road, drive 0.6 miles to Lat: 31°47'19.32", Long: 101°31'30.41";

Location is right (South) 390 feet.

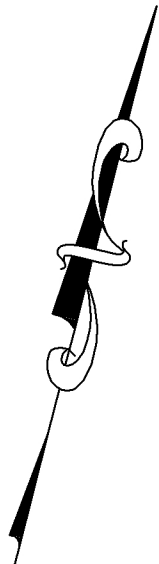

LAREDO
PETROLEUM, INC.

GRID N: 10615894.680
GRID E: 1926360.974
NAD'83 Lat/Long
Lat: 31°47'15.415"
Long: 101°31'29.460"

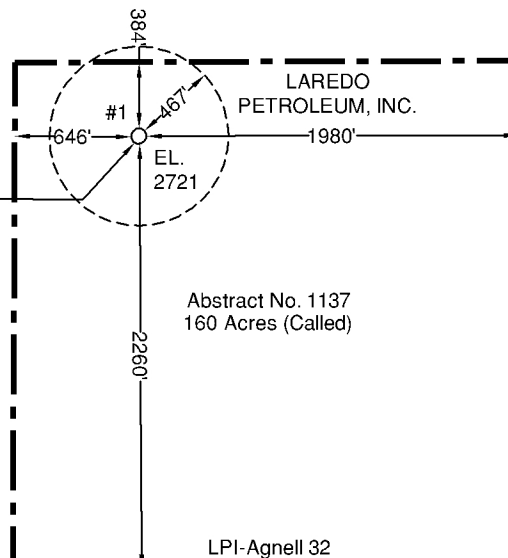

(71378) 42

(S-19334) 41

40 (71379)

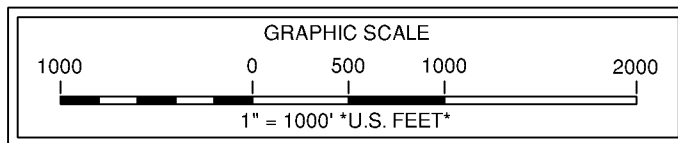

Note: Well location is 5.8 miles Southwest of the city of Garden City, Texas.

Note: Survey Reconstruction filed in the Office of Pennell & Marlowe Land Surveyors, Inc.

Note: Coordinates shown herein are on The Texas Coordinate System of 1983, Central Zone.

Note: Example: (S-99999) indicates General Land Office file number.

Revised 2/15/2013 (JFG)
USGS Quadrangle Sheet: Dewey Lake SE, Tex.

Railroad Commission Permit Plat

LAREDO PETROLEUM, INC.
LPI-Agnell 32 #1
2260' FROM SOUTH LINE
1980' FROM EAST LINE
LPI-Agnell 32 Lease
160 Acres (Called) being SE/4 of
Section 32, Block 34, T-4-S
T. & P. RR. Co. Survey
Glasscock County, Texas

Scale: 1" = 1000'



Stephen P. Marlowe
REGISTERED PROFESSIONAL LAND SURVEYOR NO. 5715

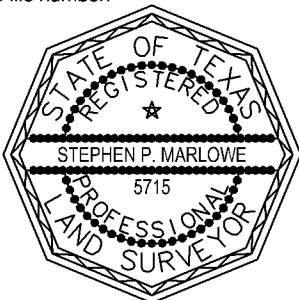

January 16, 2013

130116A4-KRM

P.O. Box 51887, Midland, Texas, 79710 (432) 262-0901 Fax (432) 262-0679